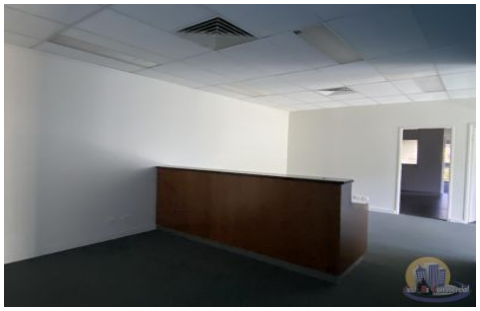

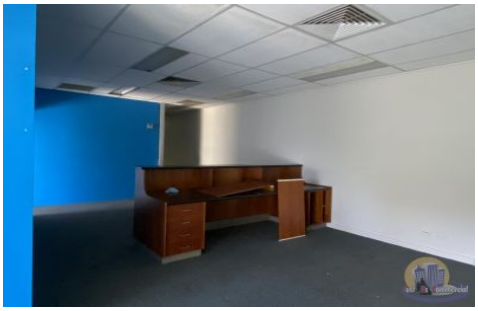

149 Bourbong Street BUNDABERG CENTRAL QLD

Upstairs tenancy in bustling centre of Bundaberg

These large spaces don't come along often. Are you looking to expand your business and are needing close access to all that Bundaberg has to offer, then this tenancy if for you.

This tenancy includes
- Large reception area
- Muliple large office spaces
- Kitchenette
- Board Room
- Storage room

This is an upstairs tenancy, contact Just Us Commercial for a viewing today!!

Price : $28,950 PA + GST
Building Size : 193 sqm
View : https://www.justuscommercial.au/7282843